

COUNTY OF GRANDE PRAIRIE NO. 1

10001 84 Avenue
CLAIRMONT, AB T8X 5B2
Phone: (780) 513-3950
Fax: (780) 539-7686



FORM H

LAND USE BYLAW AMENDMENT

I/We hereby make application to amend the Land Use Bylaw.

File No.: PLLUB20240515

Applicant:

Name: BEAIRSTO & ASSOCIATES ENGINEERING LTD. Telephone: 780-532-4919
Address: 10940 - 92 AVE GRANDE PRAIRIE AB Postal Code: T8V 6B5

Owner of Land:

Name: PMC Peaskie Transloads LTD Telephone: [REDACTED]
Address: [REDACTED]

Land Description: NW 29 72 10
NE 29 72 10
SE 29 72 10 W6M
Lot 1 Block 1 Plan No. 2420932
1 1521359
72 1 RLY Certificate of Title: 1209EO

Amendment Proposed

FROM RM-4 TO RM-DC
CFO RM-DC
CFO AG

Reasons in support of Application for Amendment (use another sheet of paper, if necessary):

TO ACCOMMODATE THE SUBDIVISION APPLICATION

If applying for a text amendment, please provide the proposed text, the relevant Section if any, and an explanation of, and reason for the proposed text amendment (these can be provided separately, if necessary):

I/We enclose \$ 1,200.00 being the application fee

DATE: 2024-12-12 SIG [REDACTED]

The personal information requested on this form is being collected for the processing of a land use bylaw amendment application, under the authority of the Municipal Government Act (MGA) and is protected by the Freedom of Information and Protection of Privacy (FOIP) Act. If you have any questions about the collection, contact our FOIP Coordinator at (780) 532-9722.



LOCATION

File No: PLLUB20240515
Legal Description:
2420932;1;1; SE-29-72-10-W6
1521359-1-1; NW-29-72-10-W6
1209EO-RLY-72; NE-29-72-10-W6

COUNCIL DIVISION: 5,5,5

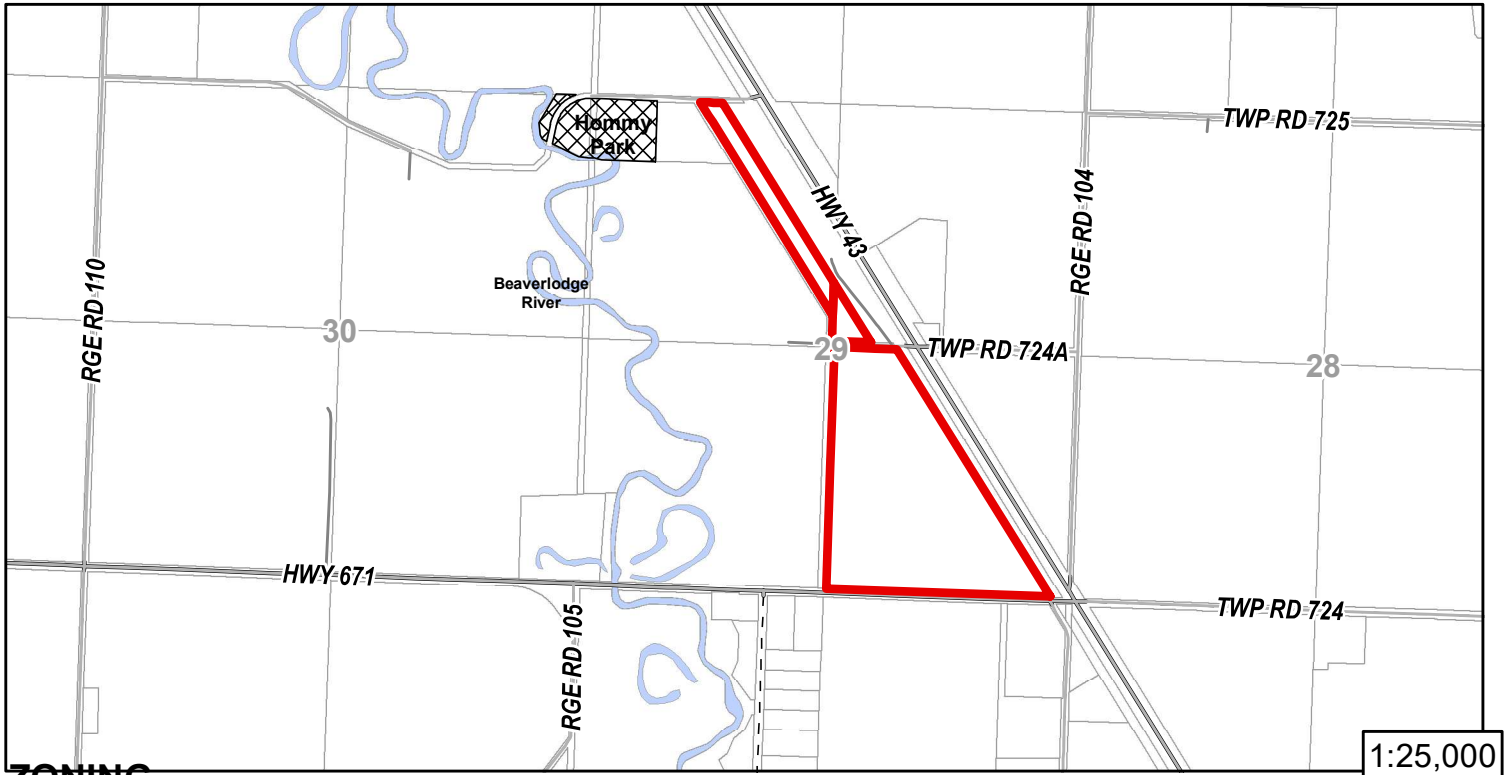

ZONING

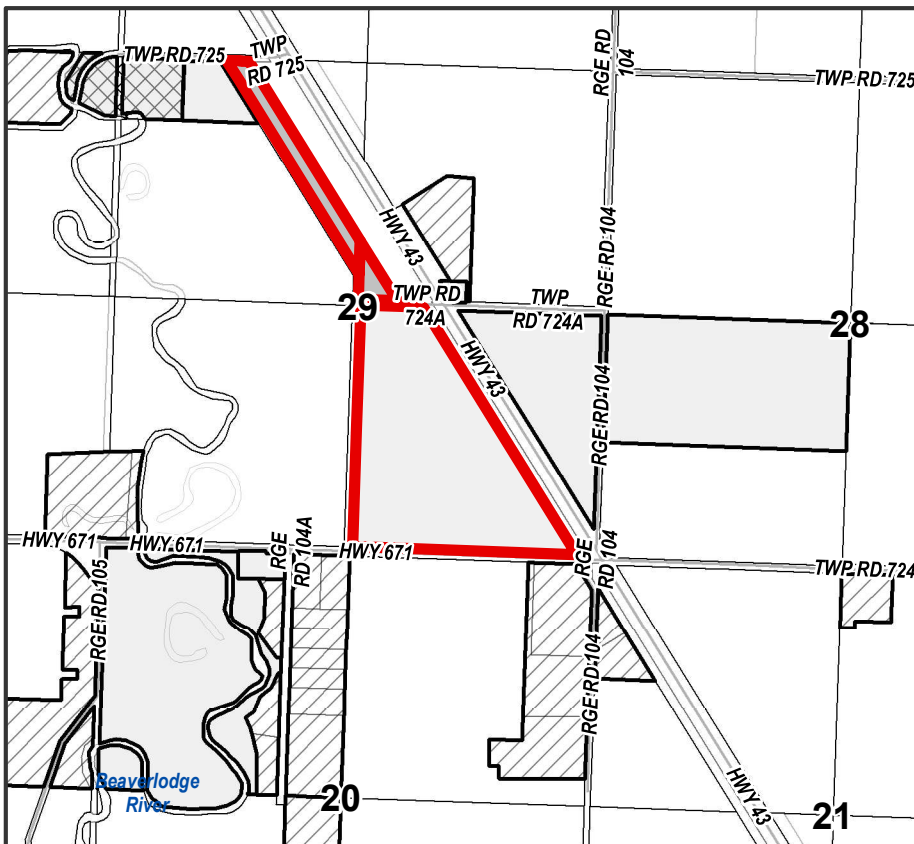

Local Area Map Information

- Parcel of
- Zoning**
 - Agricultural
 - Country Residential
 - Industrial
 - Other
- Named Subdivisions

This GIS product is comprised of many layers of information that are maintained by other external data providers. The County of Grande Prairie assumes no responsibility nor liability for the accuracy or completeness of these data layers. The County of Grande Prairie makes no representation or warranties regarding the information contained in this document, including without limitation, whether said information is accurate or complete. Persons using this document do so solely at their own risk, and The County of Grande Prairie shall have no liability to such person for any loss or damage whatsoever. This document shall not be copied or distributed to any person without the express written consent to the County of Grande Prairie.

Copyright 2016 County of Grande Prairie. All Rights Reserved.

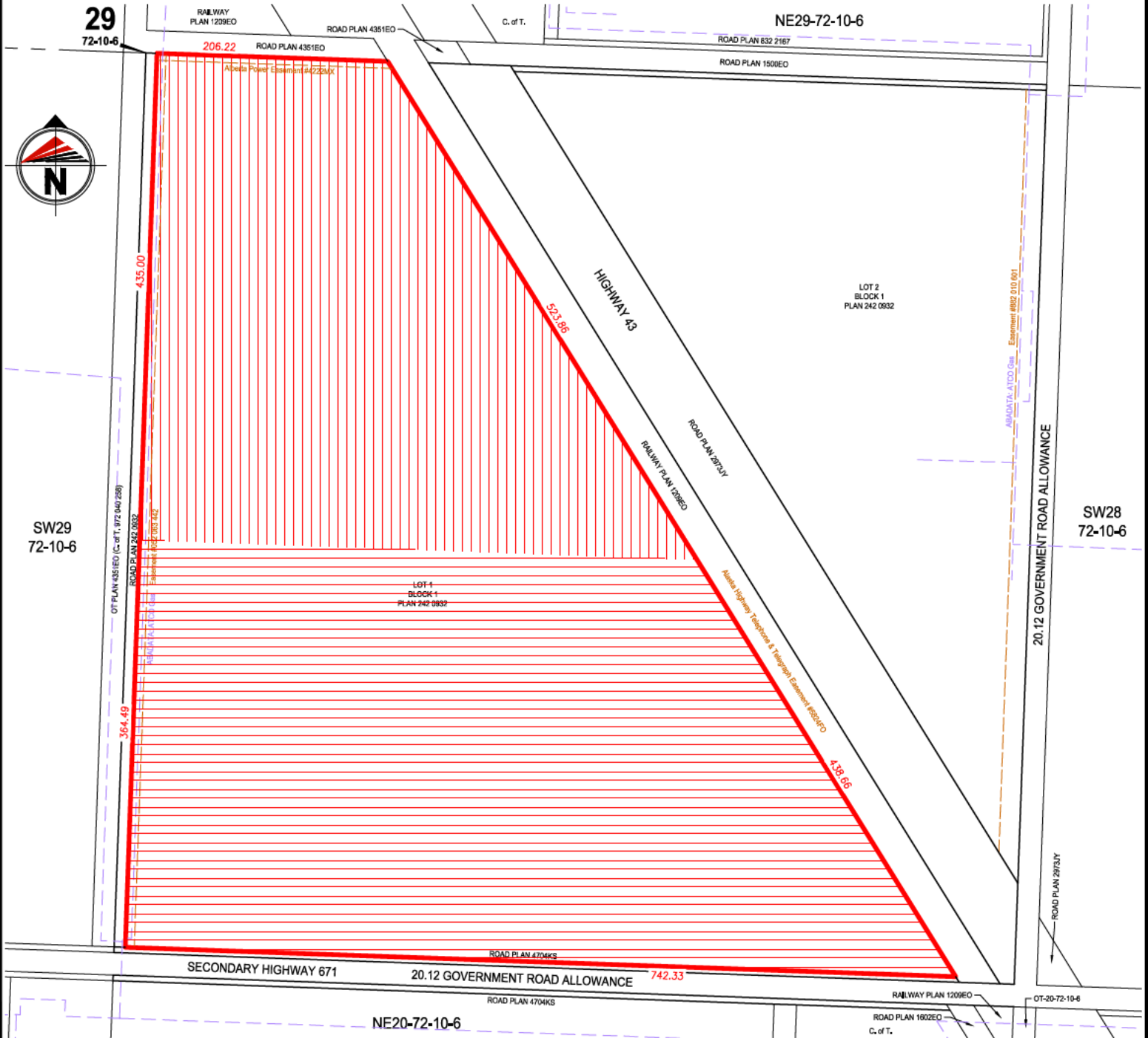

COUNTY OF GRANDE PRAIRIE NO. 1

REZONING PLAN

SHOWING PROPOSED REZONING OF
LOT 1, BLOCK 1, PLAN 242 0932

ALL WITHIN THE

S.E. 1/4 SEC. 29, TWP. 72, RGE. 10, W.6M.

LAND DEALT WITH BY THIS

PLAN IS SHOWN OUTLINED THUS: ———

AND CONTAINS: 37.92 HECTARES (93.70 ACRES)

SCALE: 1:5000

LEGEND

CFO to RM-DC

CFO to AG



*NO FIELD SURVEY WAS UNDERTAKEN TO PRODUCE THIS PLAN
*CONTAINS INFORMATION LICENSED UNDER THE
'OPEN GOVERNMENT LICENSE' - COUNTY OF GRANDE PRAIRIE NO. 1

BURIED PIPE CONTAINING
VARIOUS SUBSTANCE: - - - - -
SOUR SUBSTANCE: - - - - -
ABANDONED: - - - - -
DISCONTINUED: - - - - -

● Power Pole
■ Anchor
◆ Light
▲ Pedestal
— Water Course

PROJECT DETAILS		REVISIONS	
SURVEYOR:	BRUCE C. E. TATTRE, A.L.S.	1	BR - 04/16/25 DIFFERENT ZONES
PROJECT:	PEASKIE MINERALS INC	2	
DRAFTED BY:	BLAKE ROSSOL	3	
CHECKED BY:	CODY BEAIRSTO	4	
DATE:	DECEMBER 2, 2024	5	
SCALE:	1:5000	6	

J:\JOBS\2024\24GLML7149\CAD\DRAWING\24GLML7149-RZ-R1.DWG



REZONING PLAN

FILE No.: 24GLML7149
SHEET 1 OF 2



COUNTY OF GRANDE PRAIRIE NO. 1
REZONING PLAN
SHOWING PROPOSED REZONING OF
LOT 1, BLOCK 1, PLAN 242 0932
ALL WITHIN THE
S.E. 1/4 SEC. 29, TWP. 72, RGE. 10, W.6M.

LAND DEALT WITH BY THIS
PLAN IS SHOWN OUTLINED THUS: ———
AND CONTAINS: 37.92 HECTARES (93.70 ACRES)

SCALE: 1:5000

J:\JOBS\2024\24GLML7149\CAD\DRAWING\24GLML7149-RZ-R1.DWG

LEGEND

- ||||| CF0 to RM-DC
——— CF0 to AG

REZONING PLAN WITH AIRPHOTO

FILE No.: 24GLML7149
SHEET 2 OF 2



*NO FIELD SURVEY WAS UNDERTAKEN TO PRODUCE THIS PLAN
*CONTAINS INFORMATION LICENSED UNDER THE
'OPEN GOVERNMENT LICENSE' - COUNTY OF GRANDE PRAIRIE NO. 1

- BURIED PIPE CONTAINING
VARIOUS SUBSTANCE: ———
SOUR SUBSTANCE: ———
ABANDONED: ———
DISCONTINUED: ———
- Power Pole
Anchor
Light
Pedestal
Water Course

PROJECT DETAILS		REVISIONS	
SURVEYOR:	BRUCE C. E. TATTREJE, A.L.S.	1	BR - 04/16/25 DIFFERENT ZONES
PROJECT:	PEASKIE MINERALS INC	2	
DRAFTED BY:	BLAKE ROSSOL	3	
CHECKED BY:	CODY BEIRSTO	4	
DATE:	DECEMBER 2, 2024	5	
SCALE: 1:5000		6	

J:\JOBS\2024\24GLML7149\CAD\DRAWING\24GLML7149-RZ-R1.DWG

REZONING PLAN

FILE No.: **23GLML7041**
SHEET 1 OF 2

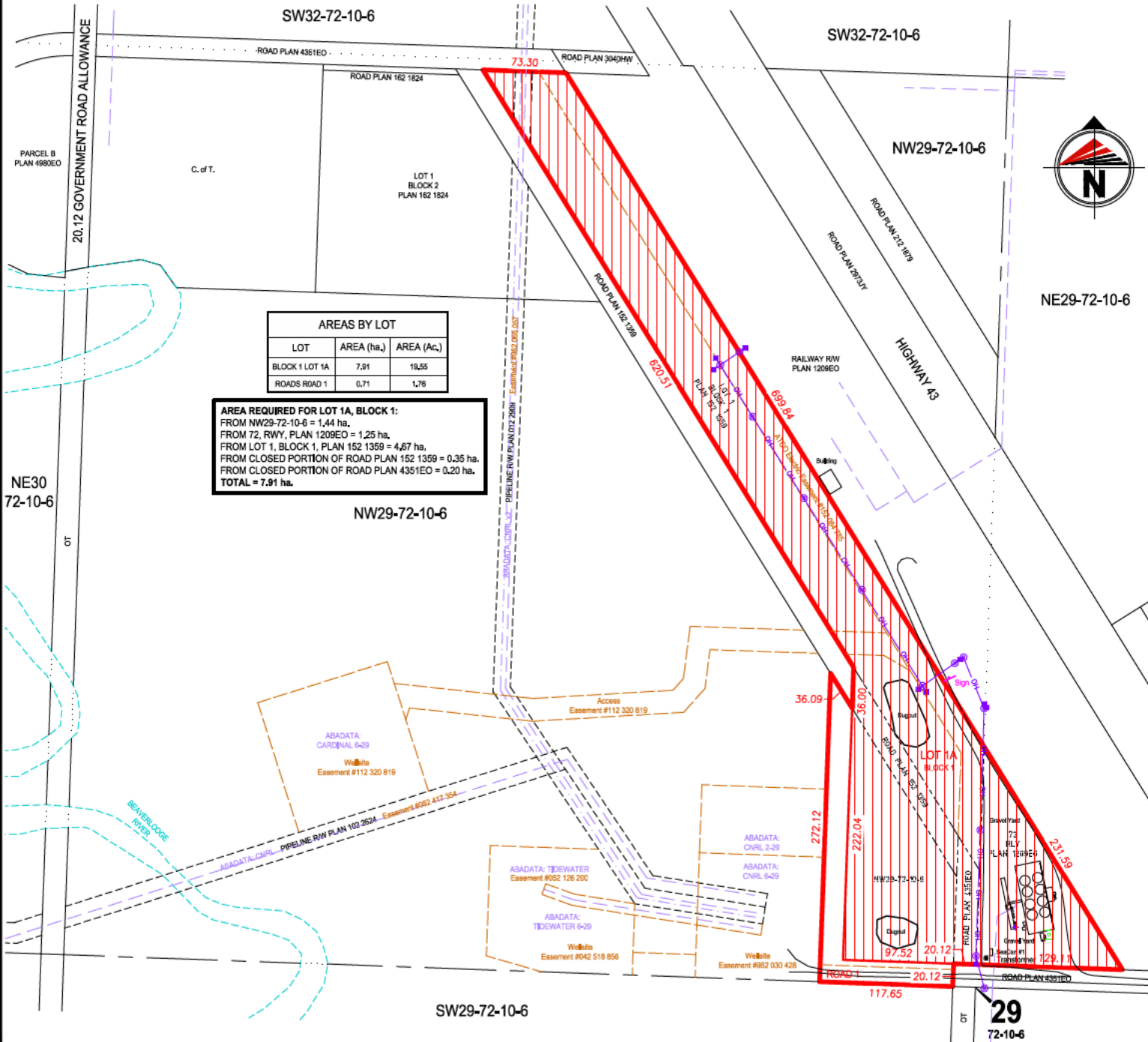

COUNTY OF GRANDE PRAIRIE NO. 1
REZONING PLAN
SHOWING PROPOSED REZONING OF
LOT 1, BLOCK 1, PLAN 152 1359, AND 72, RLY, PLAN 1209EO,
CLOSED PORTION OF ROAD PLAN 152 1359,
CLOSED PORTION OF ROAD PLAN 4351EO &
PART OF THE
N.W. 1/4 SEC. 29, TWP. 72, RGE. 10, W.6M.
ALL WITHIN THE
N. 1/2 SEC. 29, TWP. 72, RGE. 10, W.6M.

LAND DEALT WITH BY THIS
PLAN IS SHOWN OUTLINED THUS:
AND CONTAINS: 8.63 HECTARES (21.32 ACRES)

SCALE: 1:5000

J:\JOBS\2023\23GLML7041\CAD\DRAWING\23GLML7041-TE-R1.DWG

LEGEND

RM-4 to RM-DC

REZONING PLAN WITH AIRPHOTO

FILE No.: **23GLML7041**
SHEET 2 OF 2

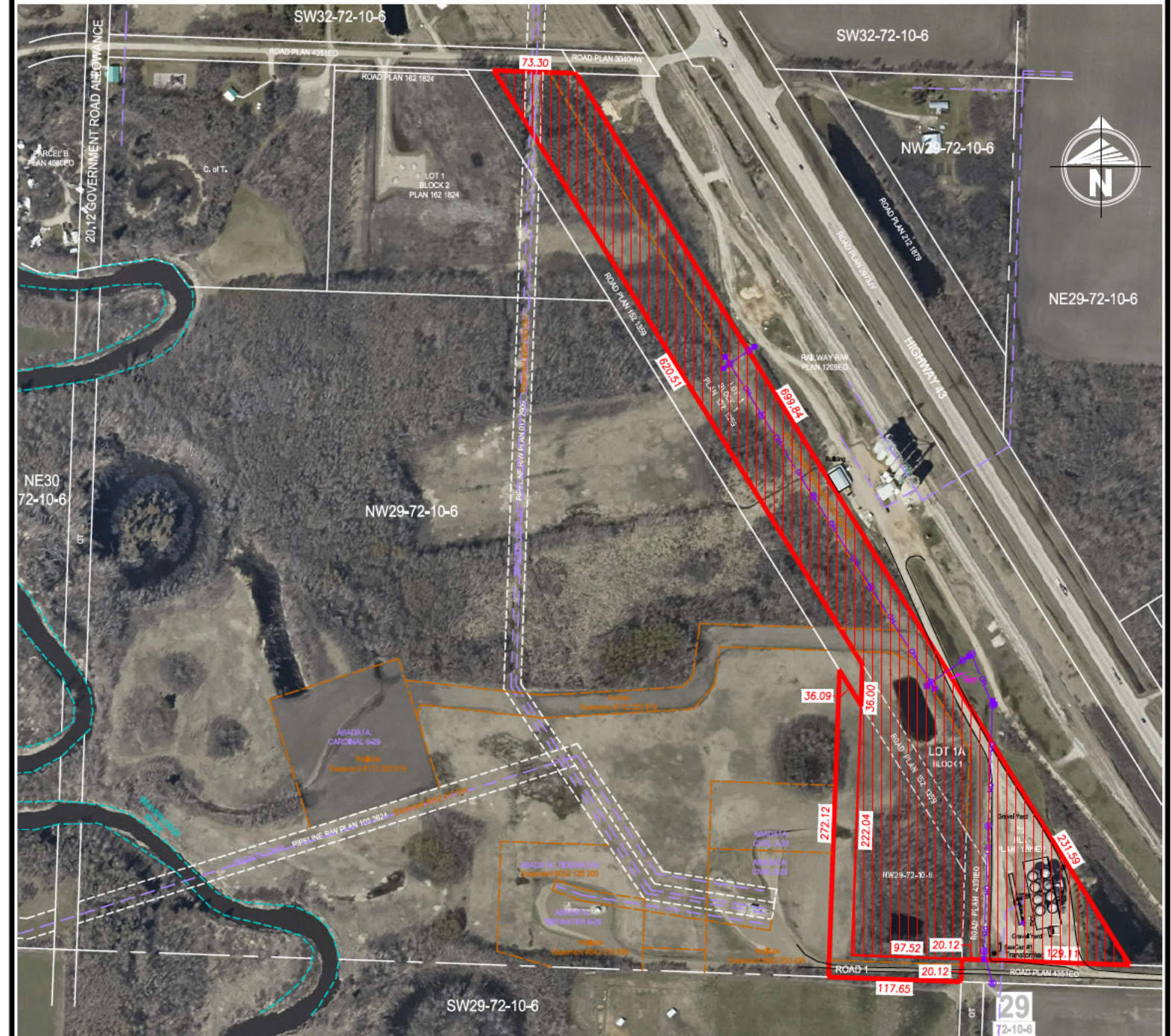

*NO FIELD SURVEY WAS UNDERTAKEN TO PRODUCE THIS PLAN
*CONTAINS INFORMATION LICENSED UNDER THE
'OPEN GOVERNMENT LICENSE' - COUNTY OF GRANDE PRAIRIE NO. 1

BURIED PIPE CONTAINING
VARIOUS SUBSTANCE: ---
SOUR SUBSTANCE: ---
ABANDONED: ---
DISCONTINUED: ---

Power Pole
Anchor
Light
Pedestal
Water Course

PROJECT DETAILS		REVISIONS	
SURVEYOR:	BRUCE C. E. TATTHIE, A.L.S.	1	BR - 06/21/23 ADDED FIELD LOCATES
PROJECT:	SHANE OLEKSYN	2	
DRAFTED BY:	BLAKE ROSSOL	3	
CHECKED BY:	DARRIN TRYDAL	4	
DATE:	MARCH 28, 2023	5	
SCALE: 1:5000		6	

J:\JOBS\2023\23GLML7041\CAD\DRAWING\23GLML7041-TE-R1.DWG